



ALLISON COLLINS
PAINTED HILLS

OCTOBER 2016

FOSTER/WHITE GALLERY



ALLISON COLLINS

PAINTED HILLS

The Painted Hills is an actual place in northeast Oregon. It is also a description of my paintings. The hills get their name from stratified colored layers of soil. My paintings are also stratified, layer by layer, color by color.

I like the idea of using a road trip as a metaphor for my painting.

The landscape changes as we move through expansive landlines onto small winding roads. We can start traveling in one direction then turn onto another path. My painting can start in one place and then change layer by layer. Finally these layers converge into a distillation of time and place, color and shape.

The painting is done and I am home.

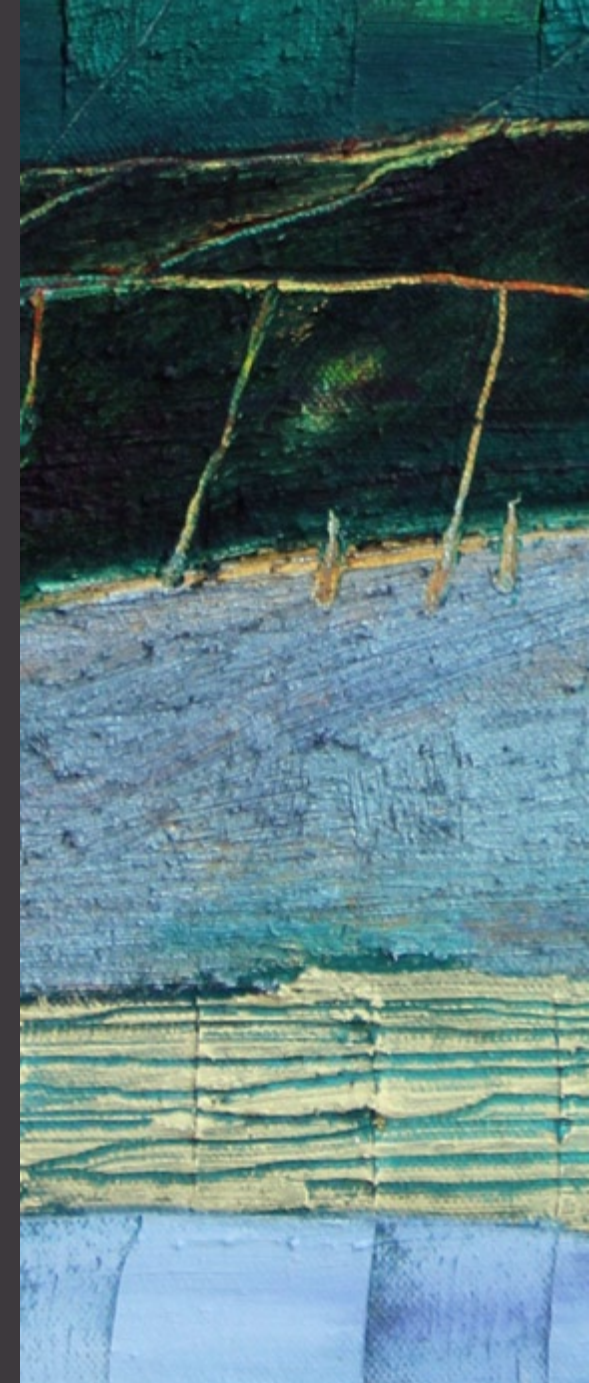

Detail of Back Country

Back Country
oil on canvas
20 x 16 inches



Painted Hills
oil on canvas
24 x 48 inches

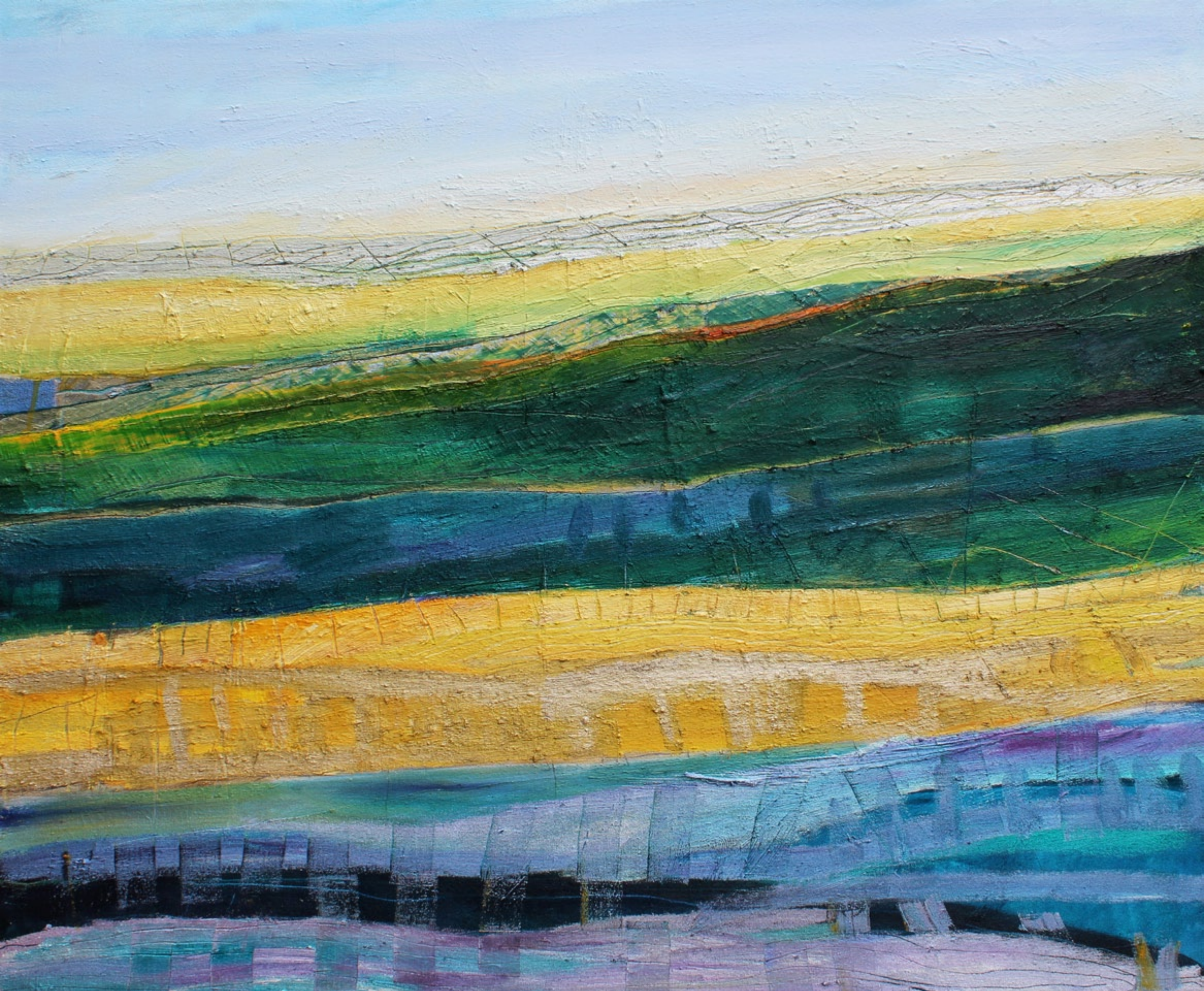

By and By
oil on canvas
30 x 36 inches



Detail of Convergence

Convergence
oil on canvas
24 x 18 inches



Detail of Glacial Drift

Glacial Drift
oil on canvas
40 x 30 inches





Island Life
oil on canvas
30 x 30 inches



Harvest Home
oil on canvas
18 x 24 inches



Icefield Parkway
oil on canvas
44 x 50 inches



Detail of Juniper Tides

Juniper Tides
oil on canvas
36 x 30 inches



Wandering
oil on canvas
30 x 30 inches



Detail of Swinomish Channel

Swinomish Channel
oil on canvas
24 x 18 inches



Understory
oil on canvas
42 x 50 inches



Detail of Yakama

Yakama
oil on canvas
20 x 16 inches

ALLISON COLLINS

Education

- 1978 Whitney Museum of American Art, New York, NY
- 1977 MFA, Otis Art Institute, Los Angeles, CA
- 1975 BA, BFA, University of Washington, Seattle, WA
- 1967 Harbor Junior College
- 1967 Chouinard Art Institute, Los Angeles, CA

Solo Exhibitions

- 2014 'Another Turn,' Foster/White Gallery, Seattle, WA
- 2011 'Unfolding Journey,' Foster/White Gallery, Seattle, WA
- 2009 'Methow to Montalcino,' Foster/White Gallery, Seattle, WA
- 2007 'Topography,' Foster/White Gallery, Seattle, WA
- 2005 Foster/White Gallery, Seattle, WA
- 2003 Foster/White Gallery, Seattle, WA
- 2001 'Il Val d'Orcia,' Foster/White Gallery, Seattle, WA
- 2000 Foster/White Gallery, Kirkland, WA
- 1999 Foster/White Gallery, Seattle, WA
- 1998 Foster/White Gallery, Seattle, WA
- 1990 Foster/White Gallery, Seattle, WA
- 1989 Seattle Pacific University, Seattle, WA
- 1986 Foster/White Gallery, Seattle, WA
- 1984 Foster/White Gallery, Seattle, WA

Selected Group Exhibitions

- 2013 'The Great Outdoors,' Foster/White Gallery, Seattle, WA
- 2010 'Olive Branch,' Foster/White Gallery, Seattle, WA
- 2004 'Coloration,' Foster/White Gallery, Seattle, WA
- 'Shifting Vistas,' Foster/White Gallery, Seattle, WA

- 1997 Artwork for AIDS Auction, Seattle, WA
- 'Recent Work by Gallery Artists,' Foster/White Gallery, Seattle, WA
- 'Foster/White Salutes the Women's Caucus for Art National Conference,' Foster/White Gallery, Seattle, WA
- 'Beyond the Boundaries,' Foster/White Gallery in Kirkland, WA
- 1991 Foster/White at Frederick & Nelson, Drawing Show, Seattle, WA
- 1985 Bumberbiennial, Invitational, Seattle, WA
- 1984 Invitational, Bumbershoot, Size, Seattle, WA
- 1983 'Northwest Artists,' Brentwood Gallery, St. Louis, MO
- 1982 'Northwest Contemporary Art,' The Squibb Gallery, Princeton, NJ
- Foster/White Gallery, Ninth Anniversary Exhibition, Seattle, WA
- 1981 Linda Farris Gallery, Seattle, WA
- 1980 Tacoma Art Museum, New Talent Exhibition, Tacoma, WA
- 1976 Otis Art Institute, Masters Thesis Show, Los Angeles, CA
- 1975 Pacific Northwest Annual Exhibition, Bellevue, WA
- 1969 Polly Friedlander Gallery, Seattle, WA

Selected Awards

- 1985 Art Quest, Finalist, Painting
- 1982 1% for Art, Seattle City Light Purchase Award
- 1% for Art, Seattle Water Department Purchase Award
- 1977 Whitney Museum of American Art Fellowship, New York, NY
- Otis Art Institute Exhibition, First Prize, Los Angeles, CA

Selected Collections

- Chaffey Corporation, Kirkland, WA
- Tacoma Sheraton, Tacoma, WA
- United Bank of Houston, Houston, TX
- Warren G. Magnuson School of Nursing, Spokane, WA

Complete Resume Available Upon Request

FOSTER/WHITE GALLERY

220 THIRD AVE SOUTH, SEATTLE WASHINGTON, 98104, TEL: 206.622.2833
EMAIL : SEATTLE@FOSTERWHITE.COM ONLINE: WWW.FOSTERWHITE.COM

Copyright © 2016 Foster/White Gallery