



ALLISON  
COLLINS  
*UNDERSTORY*

OCTOBER 2018

FOSTER/WHITE GALLERY





Cover: *Red Windows*, oil on canvas, 36 x 36 inches  
This page: *Artifacts*, oil on canvas, 36 x 48 inches





*Birdseye Landing*, oil on canvas, 24 x 48 inches





*Crater Lake*  
oil on canvas  
24 x 18 inches





*Layered Lands*, oil on canvas, 36 x 48 inches



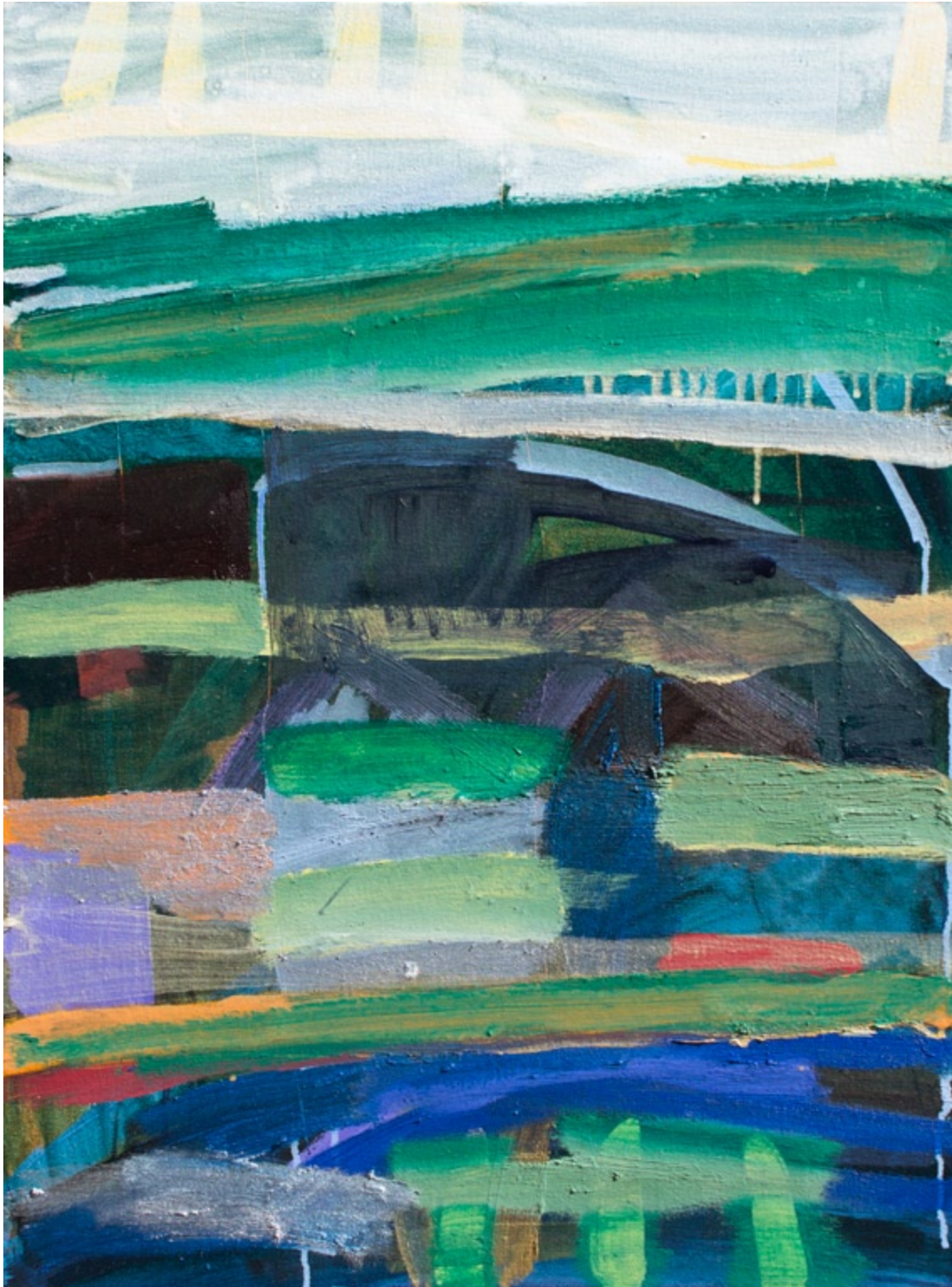

*Dark / Light Sketch*  
oil on canvas  
24 x 18 inches



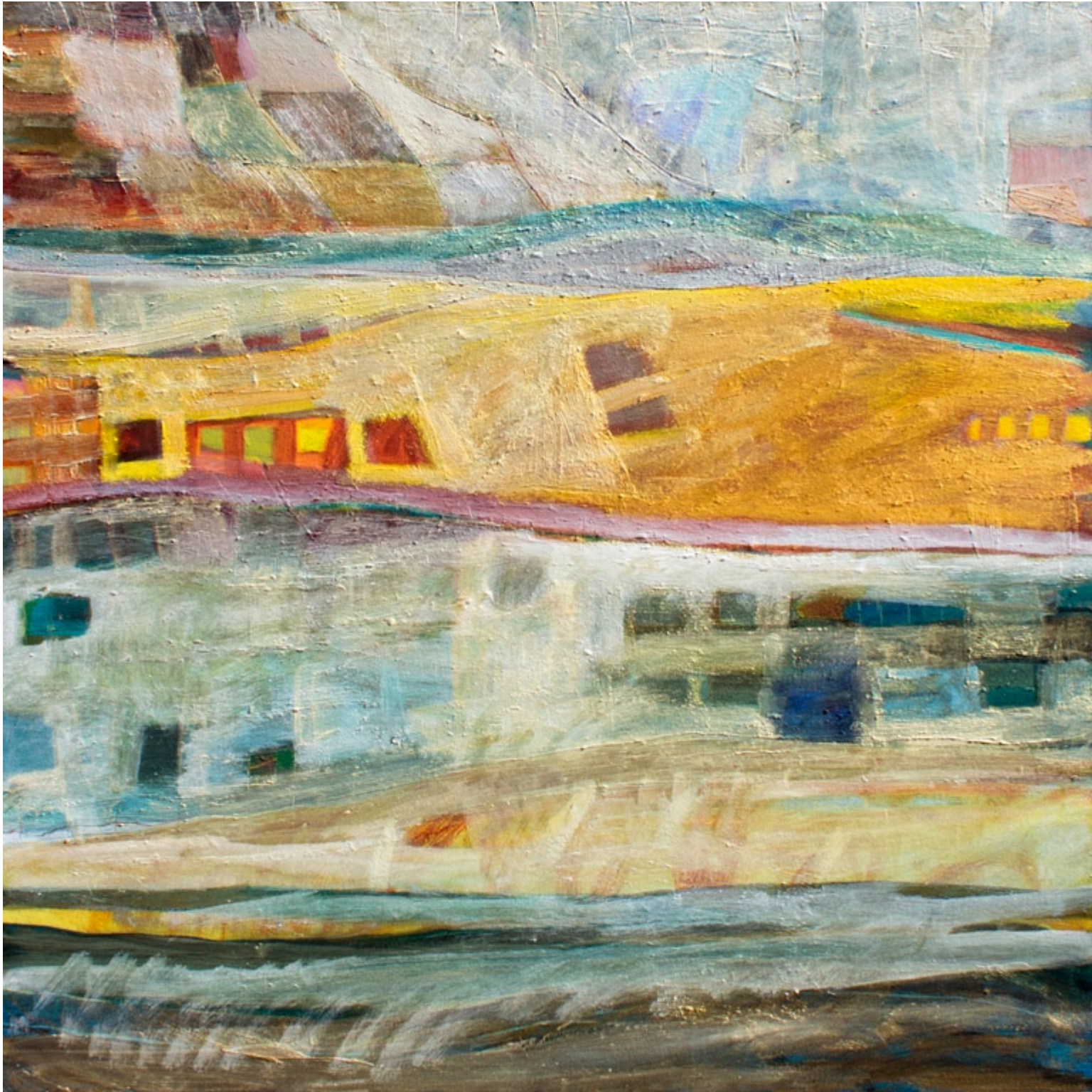

*Moving Towards Abstraction*  
oil on canvas  
36 x 36 inches





*Lowlands*  
oil on canvas  
24 x 18 inches





*Neighbors*, oil on canvas, 24 x 48 inches





*Neighbors (detail)*  
oil on canvas  
24 x 48 inches





*Red Bluff*, oil on canvas, 24 x 48 inches





*Understory*, oil on canvas, 36 x 60 inches





*Warm Sands*  
oil on canvas  
24 x 18 inches





*What Comes Through*  
oil on canvas  
24 x 18 inches





*Where I Want To Be*, oil on canvas, 36 x 60 inches



## ALLISON COLLINS

### Education

1977-78	Whitney Museum of American Art, New York, NY
1977	MFA, Otis Art Institute, Los Angeles, CA
1975	BA, BFA, University of Washington, Seattle, WA
1967	Harbor Junior College
1963-67	Chouinard Art Institute, Los Angeles, CA

### Solo Exhibitions

2018	'Understory,' Foster/White Gallery, Seattle, WA
2016	'Painted Hills,' Foster/White Gallery, Seattle, WA
2014	'Another Turn,' Foster/White Gallery, Seattle, WA
2011	'Unfolding Journey,' Foster/White Gallery, Seattle, WA
2009	'Methow to Montalcino,' Foster/White Gallery, Seattle, WA
2007	'Topography,' Foster/White Gallery, Seattle, WA
2005	Foster/White Gallery, Seattle, WA
2003	Foster/White Gallery, Seattle, WA
2001	'Il Val d'Orcia,' Foster/White Gallery, Seattle, WA
2000	Foster/White Gallery, Kirkland, WA
1999	Foster/White Gallery, Seattle, WA
1998	Foster/White Gallery, Seattle, WA
1990	Foster/White Gallery, Seattle, WA
1989	Seattle Pacific University, Seattle, WA
1986	Foster/White Gallery, Seattle, WA
1982-84	Foster/White Gallery, Seattle, WA

### Selected Group Exhibitions

2015 - 18	'Art in Embassies Exhibition,' Residence of Hans Klemm, Ambassador to Romania and Mari Kano Klemm, United States Embassy Bucharest
2013	'The Great Outdoors,' Foster/White Gallery, Seattle, WA
2010	'Olive Branch,' Foster/White Gallery, Seattle, WA
2004	'Coloration,' Foster/White Gallery, Seattle, WA 'Shifting Vistas,' Foster/White Gallery, Seattle, WA
1997	Artwork for AIDS Auction, Seattle, WA 'Recent Work by Gallery Artists,' Foster/White Gallery, Seattle, WA



'Foster/White Salutes the Women's Caucus for Art National Conference,' Foster/White Gallery, Seattle, WA  
 'Beyond the Boundaries,' Foster/White Gallery in Kirkland, WA  
 1991 Foster/White at Frederick & Nelson, Drawing Show, Seattle, WA  
 1985 Bumberbiennial, Invitational, Seattle, WA  
 1984 Invitational, Bumbershoot, Size, Seattle, WA  
 1983 'Northwest Artists,' Brentwood Gallery, St. Louis, MO  
 1982 'Northwest Contemporary Art,' The Squibb Gallery, Princeton, NJ  
 Foster/White Gallery, Ninth Anniversary Exhibition, Seattle, WA  
 1980-81 Linda Farris Gallery, Seattle, WA  
 1980 Tacoma Art Museum, New Talent Exhibition, Tacoma, WA  
 1976 Otis Art Institute, Masters Thesis Show, Los Angeles, CA  
 1975 Pacific Northwest Annual Exhibition, Bellevue, WA  
 1969 Polly Friedlander Gallery, Seattle, WA

#### Selected Awards

1985 Art Quest, Finalist, Painting  
 1982 1% for Art, Seattle City Light Purchase Award  
 1% for Art, Seattle Water Department Purchase Award  
 1977 Whitney Museum of American Art Fellowship, New York, NY  
 Otis Art Institute Exhibition, First Prize, Los Angeles, CA

#### Selected Collections

Chaffey Corporation, Kirkland, WA  
 Tacoma Sheraton, Tacoma, WA  
 United Bank of Houston, Houston, TX  
 Warren G. Magnuson School of Nursing, Spokane, WA

Complete Resume Available Upon Request

## FOSTER/WHITE GALLERY

220 THIRD AVENUE SOUTH, SEATTLE, WA 98104 SEATTLE@FOSTERWHITE.COM  
 WWW.FOSTERWHITE.COM 206.622.2833

Copyright © 2018 Foster/White Gallery