



EVA ISAKSEN

*ABOVE
AND
BELOW*

MARCH 2016

FOSTER/WHITE GALLERY



Cover image: *Gone, Gone*
2016
collage on canvas
48 x 48 in.

Tide
2016
collage on canvas
40 x 40 in.



Above and Below.

Land. Sea. Sky.

I am looking to the horizon as a starting point for abstraction.

Breaking up space and forms I search for new realities, exploring both my role in
nature and how nature influences my life.

Above and Below
2016
collage on canvas
48 x 36 in.



Drifts Away, 2016, collage on canvas, 30 x 48 in.

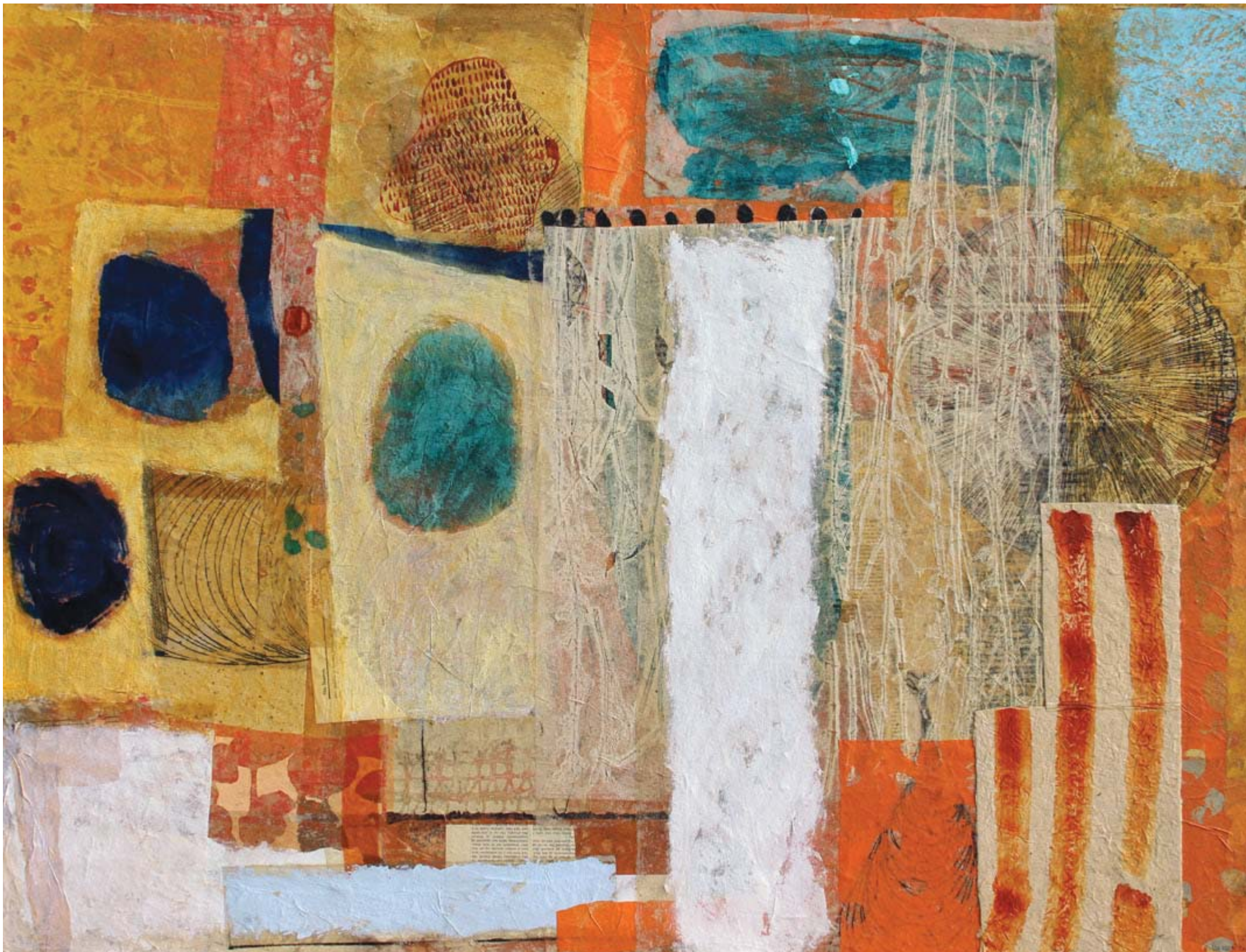

White Fall
2016
collage on canvas
36 x 48 in.
www.fosterwhite.com



Stay
2016
collage on canvas
36 x 48 in.
www.fosterwhite.com

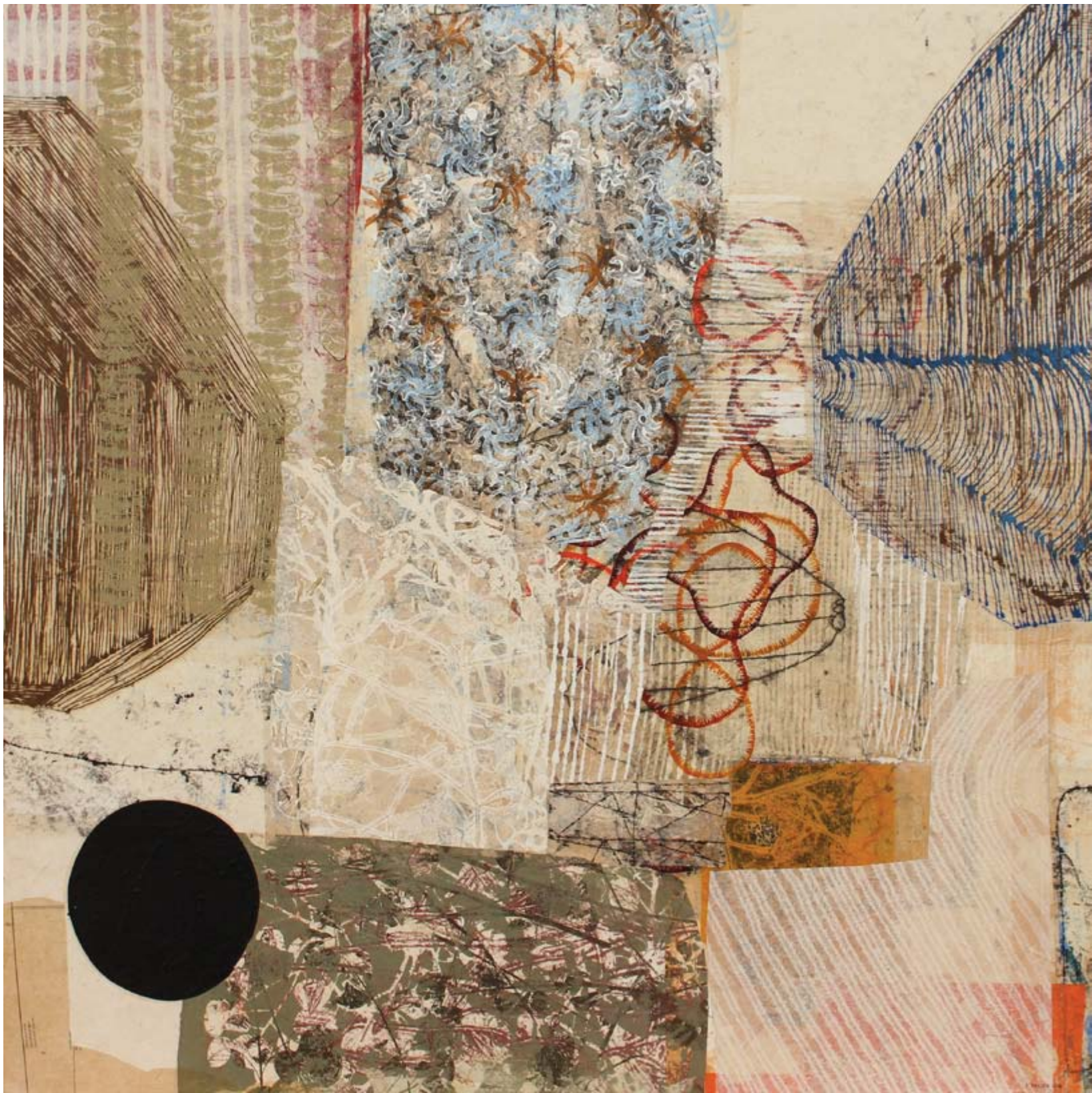

Black Hole
2016
collage on canvas
48 x 48 in.
www.fosterwhite.com



Night
2016
collage on canvas
48 x 48 in.
www.fosterwhite.com

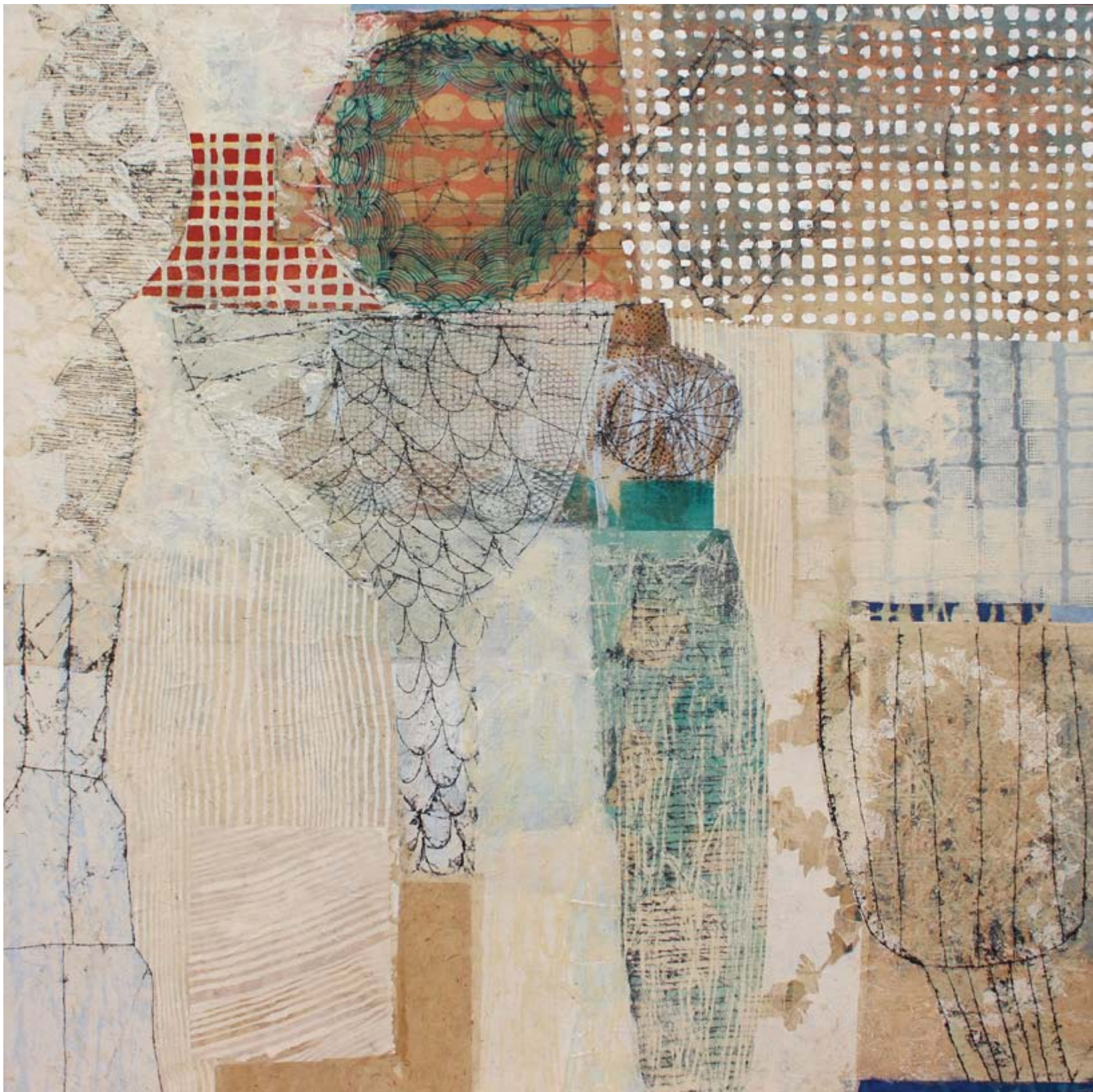

Ice White
2016
collage on canvas
48 x 48 in.
www.fosterwhite.com

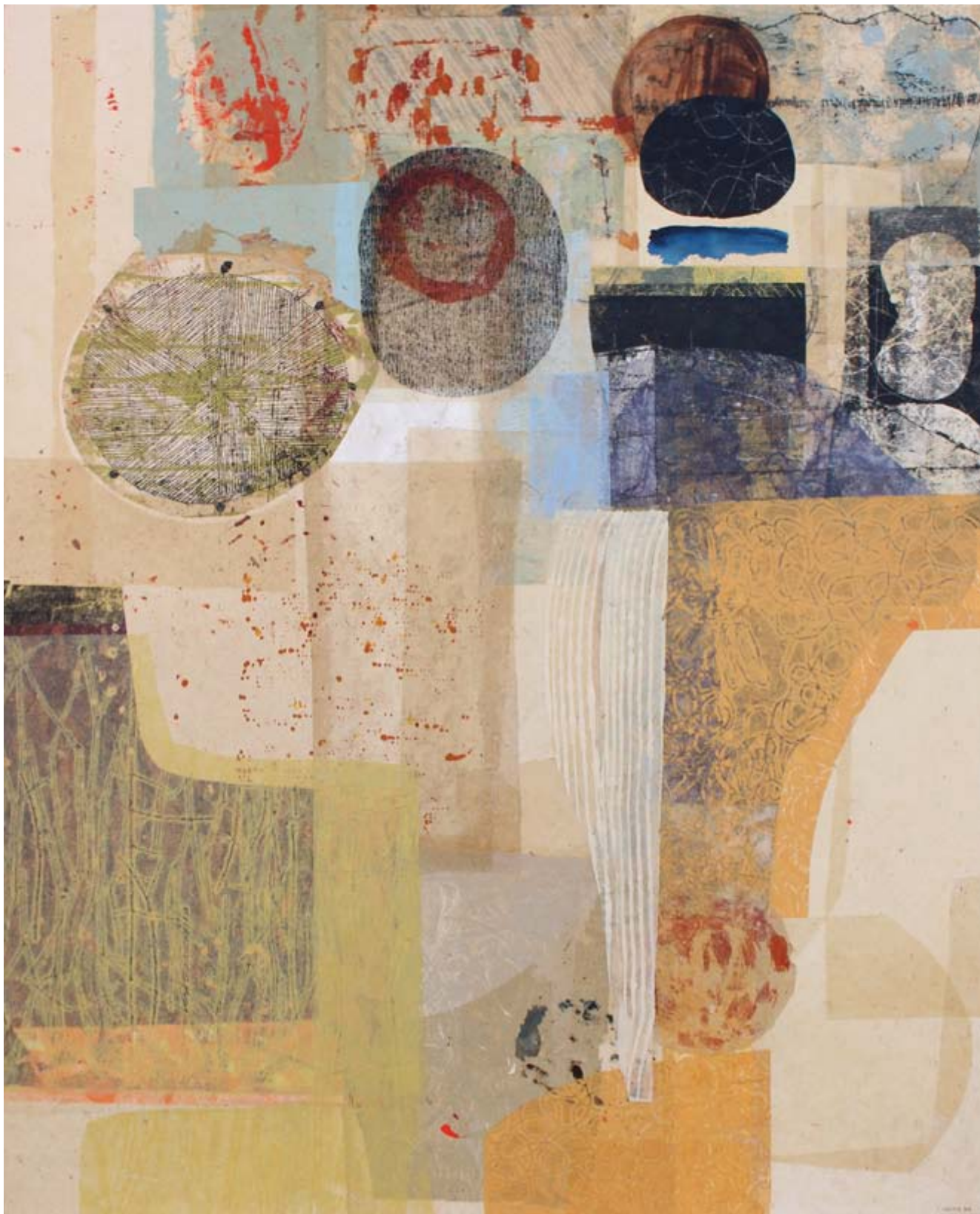

Edge
2016
collage on canvas
60 x 48 in.
www.fosterwhite.com



Tickle Pink
2016
collage on canvas
48 x 48 in.
www.fosterwhite.com



Give, Take
2016
collage on canvas
60 x 48 in.
www.fosterwhite.com



Open-Air, 2016, collage on canvas, 30 x 48 in.



Vista
2016
collage on canvas
48 x 48 in.
www.fosterwhite.com

Education

- 1986 MFA in Painting, Montana State University, Bozeman, MT
- 1983 BFA in Painting, University of South Dakota, Vermillion, SD
- 1976 Nordland School of Arts & Crafts, Narvik, Norway
- 1975 Jaruplund Folkehøyskole, Jaruplund, Germany

Solo Exhibitions

- 2016 ‘Above and Below,’ Foster/White Gallery, Seattle, WA
- 2013 ‘Space In Between,’ Foster/White Gallery, Seattle WA
- 2011 ‘Tales,’ Foster/White Gallery, Seattle, WA
- 2009 ‘Transitions,’ Foster/White Gallery, Seattle, WA
- 2007 ‘Color,’ Foster/White Gallery, Seattle, WA
- 2005 ‘Line,’ Foster/White Gallery, Seattle, WA
Nordic Heritage Museum, Seattle, WA
- 2003 ‘Paper, Color, Line,’ Foster/White Gallery, Seattle, WA
- 2002 Foster/White Gallery, Seattle, WA
- 2001 Atelier 88, Bodø, Norway
- 2000 ‘Macrocosm/Microcosm,’ Fisher Gallery, Cornish College of the Arts, Seattle, WA
Margo Jacobsen Gallery, Portland, OR
- 1997 Grover/Thurston Gallery, Seattle, WA
Art Center Gallery, Clatsop Community College, Astoria, OR
- 1995 Margo Jacobsen Gallery, Portland, OR
Cunningham Gallery, University of Washington, Seattle, WA
- 1994 Grover/Thurston Gallery, Seattle, WA
- 1992 Grover/Thurston Gallery, Seattle, WA
Kunstforening Gallery, Bodø, Norway
- 1991 Galleri Ingvaldsen, Portland, OR
Ag 47 Gallery, Seattle, WA
- 1990 King County Arts Commission Gallery, Seattle, WA
- 1988 Dahl Fine Arts Center, Rapid City, SD

Selected Group Exhibitions

- 2012 ‘2012 Preview,’ Foster/White Gallery, Seattle, WA
- 2010 ‘Olive Branch,’ Foster/White Gallery, Seattle, WA
‘Segunda Biental Nacional de Artes Shinzaburo Takeda,’ Museo de los Pintores
Oaxaquenos, Oaxaca, Mexico
- 2009 ‘Art Across the Atlantic,’ US Embassy, Brussels, Belgium
‘Mentoring,’ Seattle Art Museum Gallery, Seattle, WA
- 2008 Oaxaca Print Arts Invitational, Galeria Indigo, Oaxaca, Mexico
‘Glue,’ Linda Hodges Gallery, Seattle, WA
- 2007 ‘Summer Art Exhibition,’ works from permanent collection, galleri Bodøgaard, Bodø,
Norway
- 2006 ‘Imprimo,’ Gallery 110, Seattle WA
- 2005 ‘Ink and Paper,’ G. Gibson Gallery, Seattle, WA
‘A Common Language,’ Shenzhen, China
‘CWU Intersections 2005: Works on paper,’ Sarah Spurgeon Gallery, Central WA
University, Ellensburg, WA
‘North by Northwest,’ Kala Art Institute, Berkley, CA
‘From Above the Arctic Circle,’ Nordic Heritage Museum, Seattle, WA
- 2004 Toronto International Art Fair, Foster/White booth, Toronto, ON
‘Sunlight,,: Foster/White Gallery, Seattle, WA
‘Impress—Print Processes,’ Foster/White Gallery, Kirkland, WA
- 2003 ‘Seattle/Oaxaca,’ Instituto de Artes Graficas, catalog, Oaxaca, Mexico,
- 2002 ‘Seige Damer,’ Nordic Heritage Museum, Seattle, WA
‘Works on Paper,’ Foster/White Gallery, Seattle, WA
‘New American Paintings,’ Juried Exhibition in Print, Number 31, catalog
‘In Bloom: A Celebration of Floral Imagery,’ Foster/White Gallery, Seattle, WA
‘Earth and Sky,’ Bradford Campbell Gallery, San Francisco, CA
- 2000 ‘Windows on Diversity: Edwin T. Pratt Art Exhibition,’ Bon Marche, Seattle, WA
‘Artists Making Prints,’ Jacob Lawrence Gallery, Univ. of WA, Seattle, WA
‘Northwest Print Invitational,’ Davidson Galleries, Seattle, WA
‘Natural Materials/Manufactured Nature,’ collaborative installation, Seattle Art
Museum Rental/Sales Gallery, Seattle, WA
‘Abstraction from Nature,’ Seattle Art Museum Rental/Sales Gallery, Seattle, WA

- 1999 'Small Work,' Margo Jacobsen Gallery, Portland, OR
 'Alumni Invitational,' College of Fine Arts, USD, Vermillion, SD
 'Diversity: The True Colors of Art,' Pratt Gallery at Center on Contemporary Art, Seattle, WA
- 1998 'Ten Eyes: Five Artists,' Poriginal Gallery, Pori, Finland and Pratt Gallery at Center on Contemporary Art, Seattle, WA
 '25 by 25,' Seattle Art Museum Rental/Sales Gallery, Seattle, WA
- 1997 'Seattle/Portland Black and White,' Seattle Art Museum, Rental/Sales Gallery, Seattle WA
 'Miniatures,' Margo Jacobsen Gallery, Portland, OR
- 1995 'Art of Theater,' Bellevue Art Museum, Bellevue, WA
 'World Vision,' Seattle Art Museum Rental/Sales Gallery, Seattle, WA
- 1994 'Retrospective Group Show,' Ag 47, Seattle, WA
 'Paint & Glass: The Expressive Connection,' Philabaum Glass Gallery, Tucson, AZ
- 1993 'Art Works for Aids,' Seattle Center, Seattle, WA
 Group Exhibition, Gallery 1004, Port Townsend, WA
- 1992 'The Fine Print,' Kirkland Arts Center, Kirkland, WA
 'The 12th Annual Print Show,' Seattle Art Museum Rental/Sales Gallery, Seattle, WA
- 1991 'Color and Form,' Nordic Heritage Museum, Seattle, WA
- 1990 '18th Annual December Exhibition,' Bodø, Norway
 'Organic Abstraction,' Bumbershoot Arts Festival, Seattle, WA
- 1989 43rd Annual Pacific Northwest Juried Art Exhibition, Bellevue Art Museum, Bellevue, WA

Public Art Commission

- 2010 US Embassy, Riga, Latvia
- 2007 Nordland Fylkesykehus (Nordland Regional Hospital) Ceiling of Cancer Ward, 18 x 8 feet, Bodø, Norway
- 2006 City of Seattle, Office of Hearing Examiner
- 2005 One Union Square Lobby, Seattle, WA
- 2004 Everett Events/ Conference Center, Executive Board Room, Everett, WA
- 1995 Art Bank Collection, US Department of State, Washington DC
- 1994 Washington State Art in Public Places, Kent School District, Kent, WA

Collections

- Art Bank Collection, US Department of State, Washington, DC
- Bodø Kunstforening Permanent Gallery, Bødø, Norway
- Boeing Corporate Headquarters, Chicago, IL
- Canyon Ranch Spa Club, Venetian Hotel, Las Vegas, NV
- Copper Mountain Advisors, Seattle, WA
- Delta Airlines, Portland, OR
- Fisher Properties, Seattle, WA
- Grand Hotel, Bodø, Norway
- Great Northern Annuities, Seattle, WA
- Greenwood Inn, Beverton, OR
- Hilton Hotel, Seattle, WA
- Intel Corporations, Portland, OR
- Karr, Tuttle, Campbell Law Firm, Seattle, WA
- Methologie Design, Seattle, WA
- Milwaukee Freeport Inn, Milwaukee, WI
- Newcastle Golf Club, Newcastle, WA
- Nordstrom, Seattle, WA
- Norges Bank, Bodø, Norway
- North Creek Park Office Building, Bothell, WA
- Peter Stoner Architects, Seattle, WA
- Perkins Coie, Seattle, WA
- Premier Blue Cross, Seattle, WA
- Providence Hospital, Seattle, WA
- Radisson Hotel, Portland, OR
- SAFECO Insurance Company of America, Seattle, WA
- Scandinavian Airlines Hotel, Bodø, Norway
- Seattle Cancer Care Alliance, Seattle, WA
- Seibu Department Stores, Funabashi, Shizoka, Higashi Totsuka, Japan
- United Airlines Corporate Office, Seattle, WA
- University of Washington, Seattle, WA
- Washington State Art in Public Places, Kent School District, Kent, WA
- Westin Hotel, Portland, OR

Honors and Awards

- 2011 Artist Trust Fellowship Grant
- 2009 Chateau Ste Michelle Winery, Artist Series Wine Labels
- 2001 SD Arts Councils Artist Collaborative Grant
New American Paintings, Juried Exhibition in Print, Number 31
- 2000 GAP Grant, Artist Trust, Seattle, WA
- 1994 Ted & Ruth Nash Scholarship, Pilchuck Glass School, Stanwood, WA
- 1989 Visual Art Division Award (category Print)
43rd Annual Pacific Northwest Juried Art Exhibition, Bellevue Art Museum, Bellevue, WA
- 1988 Visual Art Division Award (Drawing)
42nd Annual Pacific Northwest Juried Art Exhibition, Bellevue Art Museum, Bellevue, WA
- 1984 Purchase Award, The 39th Norwegian Fine Arts Exhibition

FOSTER / WHITE GALLERY

220 THIRD AVE SOUTH, SEATTLE WASHINGTON, 98104, TEL: 206.622.2833
EMAIL : SEATTLE@FOSTERWHITE.COM ONLINE: WWW.FOSTERWHITE.COM

Copyright © 2016 Foster/White Gallery