

FOSTER/WHITE GALLERY



MARK REDISKE
DISTILLATION

DECEMBER 3 – 24, 2015



Mark Rediske
Distillation

This body of work is influenced by memories of landscape during my formative years in Minnesota - specifically, the relationship of sky, water and vista so prevalent in the land of 10,000 lakes. This body of work represents a departure in that all the works are abstract - color field landscapes. I have deliberately made a distillation of form to atmosphere and color in an effort to evoke a mystic transformation of time, place and memory. Also, intense color scattered in a grey brown landscape is visually rewarding to me.

Front page: *Galleon*, mixed media on board, 26 X 48 inches

This page: *Antilles VI*, mixed media on board, 30 X 30 inches



Mark Rediske, *Antilles III*, mixed media on board, 30 X 30 inches





Mark Rediske, *Aerugo*, mixed media on board, 22 X 48 inches

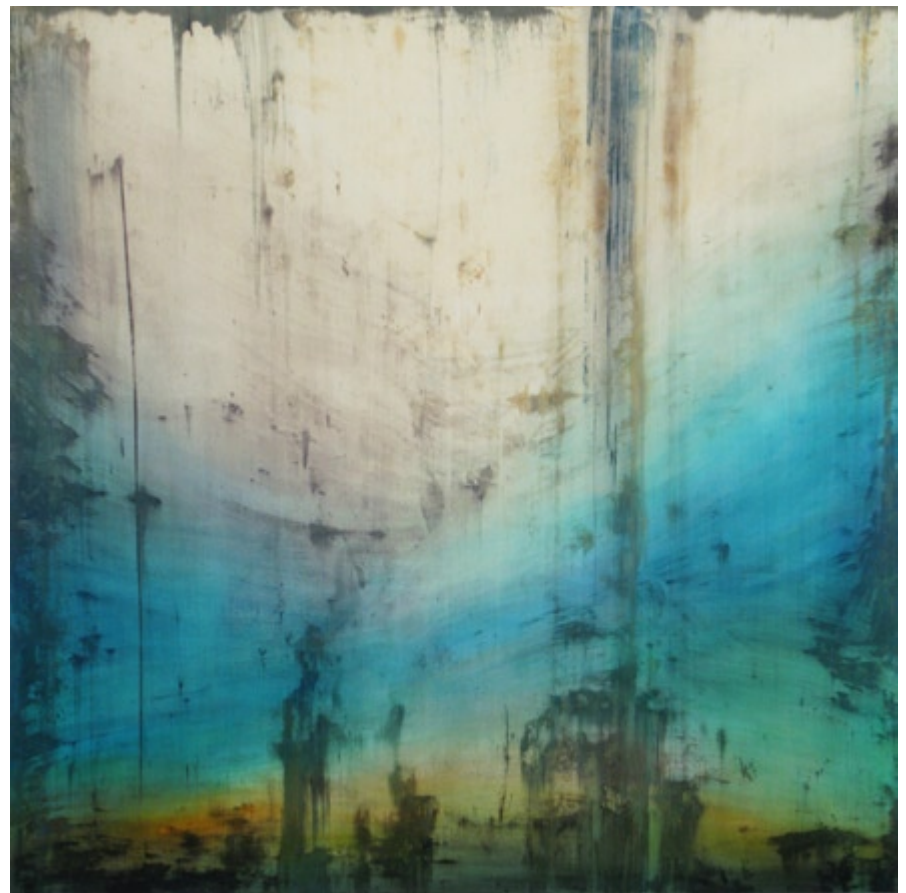



Mark Rediske, *Indus*, mixed media on board, 38 X 129 inches



Mark Rediske, *Lore*, mixed media on board, 30 X 48 inches



Mark Rediske, *Monterrey*, mixed media on board, 26 X 48 inches



Mark Rediske, *Isle Royale*, mixed media on board, 36 X 60 inches



Mark Rediske, *Helix*, mixed media on board, 77 X 77 inches



Mark Rediske, *Yangtze*, mixed media on board, 42 X 84 inches



Mark Rediske, *Perdu*, mixed media on board, 22 X 48 inches

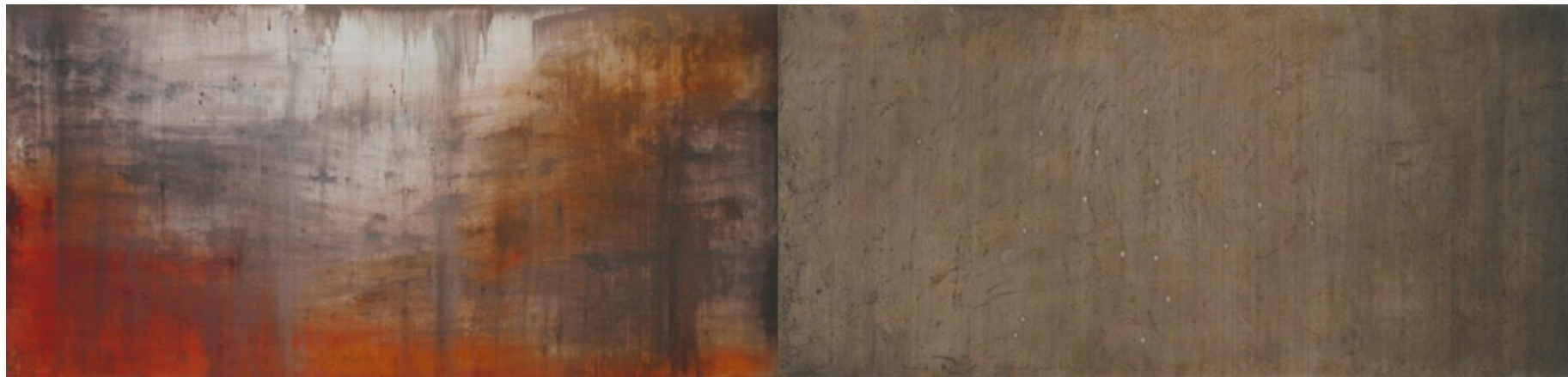

Mark Rediske, *Nexus*, mixed media on board, 22 X 96 inches



Mark Rediske, *Bhutan*, mixed media on board, 36 X 72 inches

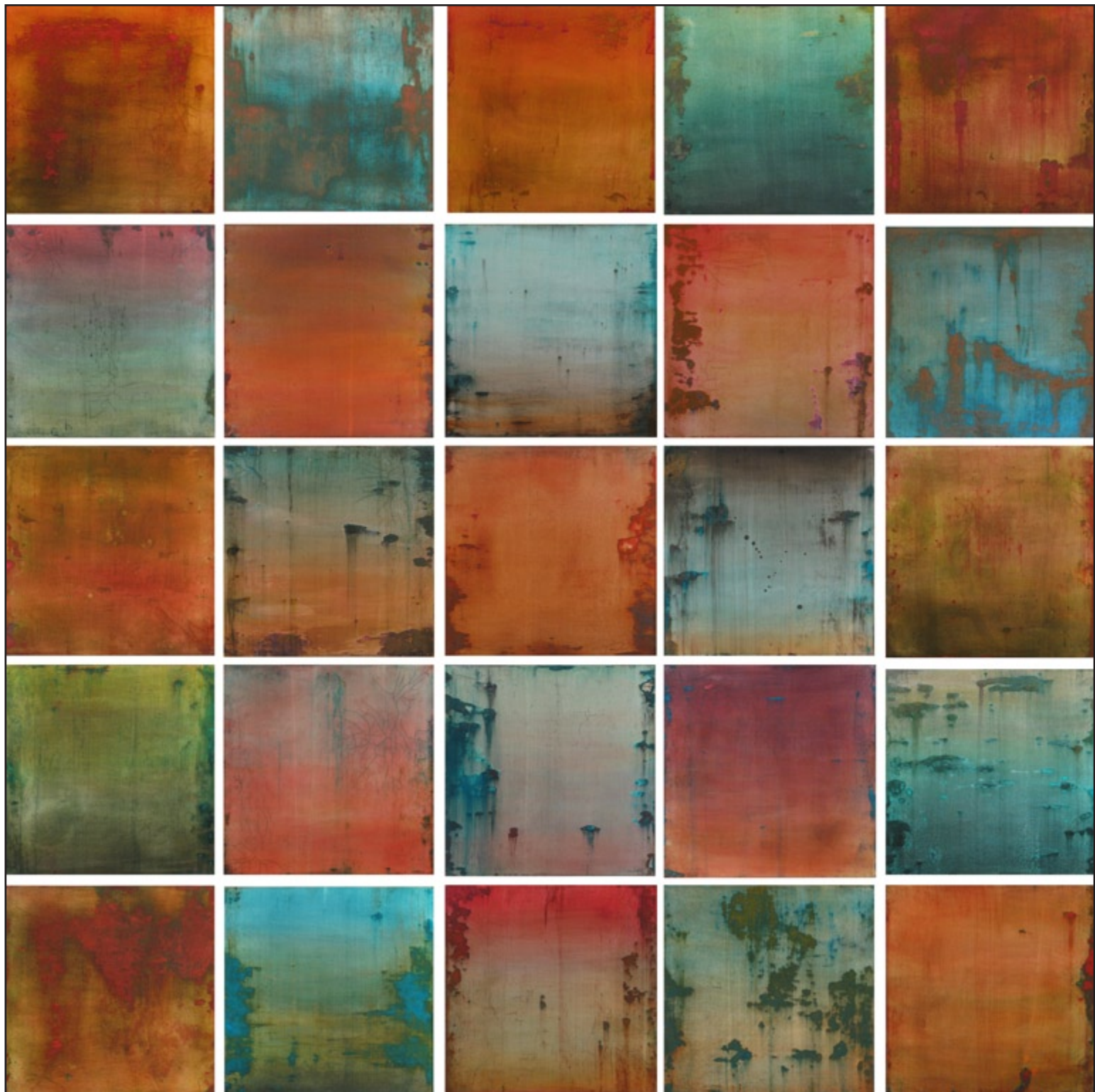

Mark Rediske, *Rialto*, mixed media on board, 64 X 64 inches



Mark Rediske, *Grand Marais*, mixed media on board, 30 X 60 inches



Mark Rediske, *Viking*, mixed media on board, 21 X 111 inches



Mark Rediske, *Two Harbors*, mixed media on board, 30 X 48 inches



Mark Rediske, *Inception*, mixed media on board, 21 X 48 inches

MARK REDISKE

Education

- 1985 MA, St. Cloud State University, painting, St. Cloud, MN
 1978 BFA, St. Cloud State University, printmaking, St. Cloud, MN

Solo Exhibitions

- 2015 'Distillation,' Foster/White Gallery, Seattle, WA
 2014 'Panorama,' Foster/White Gallery, Seattle, WA
 2012 'Incantations of Light,' Foster/White Gallery, Seattle, WA
 2010 'Essence,' Foster/White Gallery, Seattle, WA
 2009 Taste Restaurant: Presented by SAM Gallery, Seattle, WA
 2008 Friesen Gallery, Sun Valley, ID
 2007 The Edmonds Arts Festival museum, Edmonds, WA
 Bentley Projects, Phoenix, AZ
 2005 Foster/White Gallery, Seattle, WA
 2004 RC Gallery, Portland, OR
 Simon Edwards Gallery, Yakima, WA
 2003 Gallery Materia, Scottsdale, AZ
 Foster/White Gallery, Seattle, WA
 Margo Jacobsen, Portland, OR
 2001 Foster/White Gallery, Kirkland, WA
 Jenkins Johnson Gallery, San Francisco, CA
 Vanier Galleries, Scottsdale, AZ
 Friesen Gallery, Sun Valley, ID
 2000 Foster/White Gallery, Seattle, WA
 Margo Jacobsen Gallery, Portland, OR
 Sandy Carsen Gallery, Denver, CO
 Margo Jacobsen, Gallery, Portland, OR
 1999 Foster/White Gallery, Seattle, WA
 1998 Foster/White Gallery, Seattle, WA
 1996 Foster/White Gallery, Seattle, WA
 1995 Foster/White Gallery, Kirkland, WA
 1994 Foster/White Gallery, Seattle, WA
 1993 Foster/White Gallery, Kirkland, WA
 1992 Foster/White Gallery, Seattle, WA
 1991 Foster/White Gallery, Seattle, WA
 1989 Peter M. David Gallery, Minneapolis, MN
 1987 Peter M. David Gallery, Minneapolis, MN
 1986 Peter M. David Gallery, Minneapolis, MN
 1985 Kiehle Gallery, St. Cloud State University, St. Cloud, MN
 1983 Peter M. David Gallery, Minneapolis, MN
 1982 Benedicta Art Center, College of St. Benedict, St. Joseph, MN
 1981 5th Avenue Gallery of St. Cloud, St. Cloud, MN

Group Exhibitions

- 2009 'Olive Branch,' Foster/White Gallery, Seattle, WA
 2008 Century 21 Dealers Choice, Seattle, WA
 2007 Sandy Carson Gallery, Denver, CO
 2005 Susan Street Fine Arts, Solana Beach, CA
 2004 Toronto International Art Fair, Foster/White Gallery booth, Toronto, ON
 2002 Friesen Gallery, Sun Valley, ID
 Vanier Galleries, Tucson, AZ
 Horizon Gallery, Santa Fe, NM
 Fresh Paint Art Advisors, Culver City, CA
 2001 Vanier Galleries, Scottsdale, AZ
 Foster White Gallery, Kirkland, WA
 Friesen Gallery, Sun Valley, ID
 Jenkins Johnson Gallery, San Francisco, CA
 'Artworks for AIDS,' Seattle Center Pavilion, Seattle, WA
 2000 Sandy Carson Gallery, Denver, CO
 1999 Realism Meets Abstraction, Jenkins Johnson Gallery, San Francisco, CA
 Three-Person Show, Jenkins Johnson Gallery, San Francisco, CA
 'Artworks for AIDS,' Seattle Center Pavilion, Seattle, WA
 1998 Group Show, Jenkins Johnson Gallery, San Francisco, CA
 Fresh Paint Art Advisors, Los Angeles, CA
 Friesen Gallery, Sun Valley, ID
 1997 Sandy Carson Gallery, Denver, CO
 'Artworks for AIDS,' Seattle Center Pavilion, Seattle, WA
 Margo Jacobsen Gallery, Portland, OR
 Friesen Gallery, Sun Valley, ID
 1996 Two Person Show, Margo Jacobsen Gallery, Portland, OR
 1995 Two Person Show, the Bell Gallery, Birmingham, MI
 Two Person Show, the Bell Gallery, Memphis, TN
 'Artworks for AIDS,' Seattle Center Pavilion, Seattle, WA
 The Marcus Gallery, Santa Fe, NM
 1994 Three Person Show, Sandy Carson Gallery, Denver, CO
 1993 'Recent Work by Gallery Artists,' Foster/White Gallery, Seattle, WA
 'Artworks for AIDS,' Seattle Center Pavilion, Seattle, WA
 1992 Two Person Show, Thomson Gallery, Minneapolis, MN
 The Marcus Gallery, Santa Fe, NM
 1991 'Artworks for AIDS,' Seattle Center Pavilion, Seattle, Washington
 'Puget Sound Area Exhibition 1990,' Charles and Emma Frye Art Museum, Seattle, WA
 1988 Catherine G. Murphy Gallery, College of St. Catherine, St. Paul, MN
 'Fifth International Juried Exhibition of Pastels,' Kentucky Highlands Museum, Ashland, KY
 1987 'A Collection of Mid-American Art,' First Bank Atrium, Pillsbury Center, Minneapolis, MN
 'Faculty Show,' Art Center of Minnesota, Wayzata, MN
 1986 Eilat Gordin Gallery, Los Angeles, CA
 1985 'Faculty Show,' St. Cloud State University, MN
 1983 'Juried Show for Minnesota Artists,' Art Center of Minnesota, Wayzata
 1982 'Young Minnesota Artists Exhibition,' University of Minnesota, Minneapolis
 'Pastels,' 5th Avenue Gallery of St. Cloud, St. Cloud, MN

Awards

- 1990 Honorable Mention: Puget Sound Area Exhibition 1990, Charles and Emma Frye Art Museum, Seattle, WA
- 1986 Third Place: 'Juried Show for Minnesota Artists,' Art Center of Minnesota, Wayzata, MN
- Purchase Award: 'Young Minnesota Artists,' Exhibition, University of Minnesota, Minneapolis, MN

Publications

- 2012 Michael Upchurch, '2 artists let old books tell new stories,' The Seattle Times Weekend Plus, July 20, pg. 24
- 2005 Richard Speer, 'Focus on Seattle,' Art News, June, pgs 132-133
- 1999 New American Paintings, Pacific Coast Edition, Number 25
- 1994 The Santa Fean Magazine, Vol. 22, September

Related Experience

- 2006 Workshop Instructor: Encaustics, Oregon College of Arts & Crafts, Portland, OR
- 2005 Workshop Instructor: Encaustics, Oregon College of Arts & Crafts, Portland, OR
- 2003 Workshop Instructor: Encaustics, Oregon College of Arts & Crafts, Portland, OR
- 1997 Workshop Instructor: Encaustics, Oregon College of Arts & Crafts, Portland, OR
- 1991 Instructor: Pratt Fine Arts Center, Seattle, WA
- 1988-89 Instructor: Design and Drawing, St. Cloud State University
- 1987-89 Instructor: Drawing and Life Drawing, Art Center of Minnesota, Wayzata, MN
- 1984-85 Instructor: Printmaking and Drawing, St. Cloud State University
- 1983 Gallery Director: Kiehle Gallery, St. Cloud State University

Selected Public and Corporate Collections

American Airlines, Seattle, WA

AT&T Information Systems, Vienna, VA

AT&T Information Systems, Minneapolis, MN

Ag Chem Corporation, Minneapolis, MN

Cincinnati Bell Information Systems, Cincinnati, OH

Balboa Bay Club, Newport Beach, CA

Bellevue Club Hotel, Bellevue, WA

Blue Cross Blue Shield of Washington and Alaska, Seattle, WA

Boeing, Seattle, WA

Broadway Crown Plaza Hotel, New York, NY

Charles Schwab, Denver, CO

College of St. Benedict, St. Joseph, MN

Colorado State Bank, Denver, CO

Columbia Management, Seattle, WA

Coopers and Lybrand, Boston, MA

Deloitte and Touche, Boston, MA

General Mills, Inc., Minneapolis, MN

Fidelity Management Research, Boston, MA

First Bank Systems, Minneapolis, MN

Four Seasons Hotel, Scottsdale, AZ

General Mills, Inc., Grand Rapids, IA

Global Marine Drilling, Houston, TX

Harcourt General, New York, NY

Hyatt Hotel, Century City, CA

International Business Machines, El Paso, TX

I.M.C. Fertilizer, Chicago, IL

Index Group, Cambridge, MA

MCI, Denver, CO

Microsoft Corporation, Redmond, WA

Minnegasco, Minneapolis, MN

Minnetonka Company, Minneapolis, MN

Monaco Hotel, Washington, DC

Piper Jaffary and Hopwood, Inc., Minneapolis, MN

Price Waterhouse, Chicago, IL

Prudential Insurance Company of America, Newark, NJ

Renaissance Hotel, Las Vegas, NV

Ritz Carlton, Washington, DC

Skadden, Arps, Slate, Meagher & Flom, LLP, Los Angeles, CA

Sealand Services, AK

Standard Federal Bank, Detroit, MI

St. Paul Companies, Inc., Minneapolis, MN

The Benchmark Group, Portland, OR

Tombstone Pizza Corporation, Medford, WI

University of Minnesota, Minneapolis, MN

Valdoro Mountain Lodge, Aspen, CO

Wells Fargo National Bank, Portland, OR

Western O'Hare Hotel, Chicago, IL

FOSTER/WHITE GALLERY

220 THIRD AVENUE SOUTH, SEATTLE, WA 98104 SEATTLE@FOSTERWHITE.COM
WWW.FOSTERWHITE.COM 206.622.2833

Copyright © 2015 Foster/White Gallery