

WILL ROBINSON

*COLLABORATIONS OF
MAN AND NATURE*

EXHIBITION AUGUST 1 - 31, 2013





WILL ROBINSON

Collaborations of Man and Nature

The work in this show is not representative of just this year's labor, but rather a culmination of ideas and directions that have been germinating for years. As a new source of inspiration, I find myself more influenced by my family. Over the past few years as my children have discovered the world around them, it has provided an exciting rediscovery for me. Their excitement about animals, clouds, water, all the simple natural things that they see and interact with, has been refreshing for my artists eye, and allowed me to regain the excitement that they are feeling. Many of these new works have varying degrees of influences that relate to the current state of being a father and an artist.

Cover: *Slippery Eel*, 2013, basalt, 24 x 44 x 10 in.

This page: *Penjing*, 2013, basalt, 34 x 21 x 9.5 in.

www.fosterwhite.com

Tenuous Portal
2013
metamorphic marble
56 x 56 x 28 inches
www.fosterwhite.com



Swan
2013
basalt
37 x 17 x 7 in.
www.fosterwhite.com

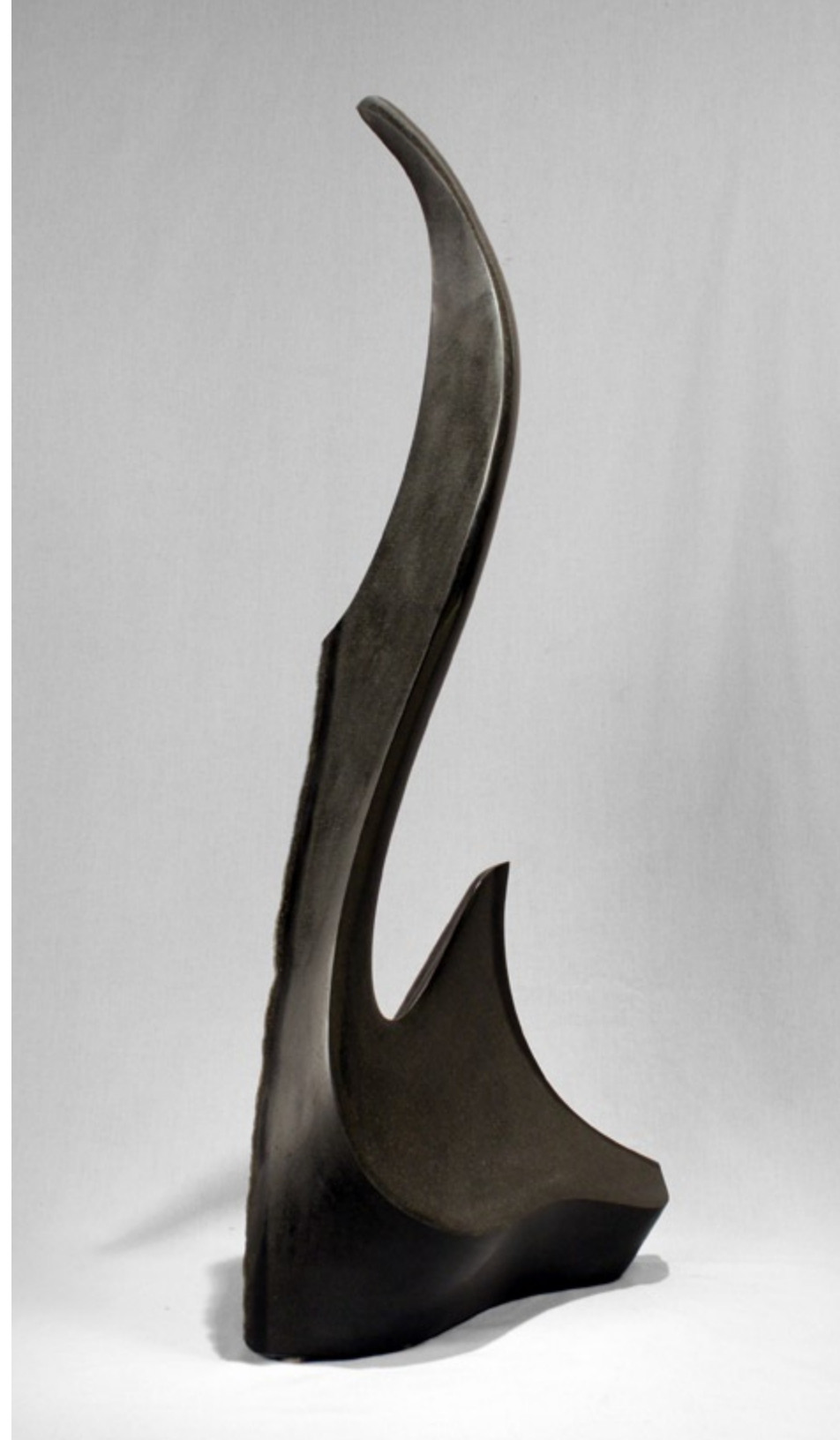

Bird On The Tide Flats
2013
basalt
39.25 x 12 x 9 in.
www.fosterwhite.com





Follow The Leader
2013
metamorphic marble
41.5 x 20 x 14 in.
www.fosterwhite.com



Untitled
2013
stone
56.5 x 30.5 x 14 in.
www.fosterwhite.com



Alight
2013
basalt
82.25 x 21 x 16 in.
www.fosterwhite.com

WILL ROBINSON

Education: University of Washington, BA History

Solo Exhibitions

- 2013 'Collaborations of Man and Nature,' Foster/White Gallery, Seattle, WA
- 2012 'Shape, Texture, Touch,' Foster/White Gallery, Seattle, WA
- 2011 'Firmaments,' Foster/White Gallery, Seattle, WA
- 2010 'Wind and Waves,' Foster/White Gallery, Seattle, WA
- 2009 'Shape and Shadow,' Foster/White Gallery, Seattle, WA
- 2008 'Allure,' Foster/White Gallery, Seattle, WA
- 2007 'Home,' Foster/White Gallery, Seattle, WA
- 2006 'Spaces Within,' Foster/White Gallery, Seattle, WA
- 2005 'Passages,' Foster/White Gallery, Seattle, WA
- 2004 'Lightness of Stone,' Foster/White Gallery, Seattle, WA
- 2003 Foster/White Gallery, Seattle, WA
- 2002 'Touchstone,' Foster/White Gallery, Kirkland, WA
- 2001 'Ebb and Flow,' Foster/White Gallery, Seattle, WA
- 2000 'Breaking the Rules,' Foster/White Gallery, Seattle, WA
- 1999 'Remembrances,' Foster/White Gallery, Seattle, WA
- 1998 'Of Fire and Water,' Foster/White Gallery, Kirkland, WA
- 1997 'Inroads,' Foster/White Gallery, Kirkland, WA

Group Exhibitions

- 2011 Carillon Point, Kirkland, WA
- 2010 'Olive Branch,' Foster/White Gallery, Seattle, WA
'Art on Main Street,' Ketchum, ID
- 2007 'Small Works,' Foster/White Gallery, Seattle, WA
- 2005 'West Edge Sculpture Invitational,' Harbor Steps, Seattle, WA
- 2004 Toronto International Art Fair, Foster/White Gallery Booth, Toronto, ON
Gail Severn Gallery, 'On View,' Sculpture Garden, Ketchum, ID
'On the Edge,' Harbor Steps, Seattle, WA

- 2003 Gail Severn Gallery, 'On View,' Sculpture Garden, Ketchum, ID
- 2002 Foster/White Gallery, 'Selected Sculpture,' Kirkland, WA
Gail Severn Gallery, 'Directions in Contemporary Sculpture IV,' Ketchum, ID
Gail Severn Gallery, 'On View,' Sculpture Garden, Ketchum, ID
- 2001 Gail Severn Gallery, Sculpture Garden, Ketchum, ID
23rd Annual Holiday Show, Gail Severn Gallery, Ketchum, ID
Carillon Point Juried Invitational Exhibition, Kirkland, WA
City of Redmond Juried Invitational Outdoor Exhibition, Redmond, WA
City of Woodinville Juried Invitational Exhibition, Woodinville, WA
Visiting Artist Solo Show, Southern Vermont Arts Center, Manchester, VT
- 2000 22nd Annual Holiday Show, Gail Severn Gallery, Ketchum, ID
Foster/White Gallery, Seattle, WA
- 1999 21st Annual Holiday Show, Gail Severn Gallery, Ketchum, ID
SOFA Chicago, Gail Severn Gallery Booth, Chicago, IL
Foster/White Gallery, 'Remembrances,' Seattle, WA
- 1998 Foster/White Gallery, 'Of Fire and Water,' Kirkland, WA
- 1997 Foster/White Gallery, 'Inroads,' Kirkland, WA
- 1996 Foster/White Gallery, Kirkland, WA
- 1992 Bellevue Outdoor Sculpture Exposition
- 1991 Bainbridge Island Invitational Classic for the Arts
Bellevue Art Festival – Award, Bellevue, WA
Bellingham Gardens of Art, Bellingham, WA
- 1990 Bellevue Art Festival, Bellevue, WA
Puyallup Juried Art Exhibition, Puyallup, WA

Selected Public Works

- 2011 Orca Whale Pod, Lions Field Park, East Bremerton, WA
COPT Public Commission, Potomac, MD
Las Vegas Cleveland Clinic, Frank Gehry Architect, NV
- 2010 Inner Spaces, Swedish Medical Center, Issaquah, WA
Convolution, Arts Giving Circle Purchase for the City of Yakima, WA
- 2009 Puget Sound Naval Shipyard Memorial Plaza, Bremerton, WA
- 2007 Harborside Park, Bremerton WA

2005 County Administration Building, Kitsap County, Port Orchard, WA
2003 Kitsap County Government Building, WA
2002 Public Fountain, Sierra Suites Hotel, San Ramon, CA
2001 Public Sculpture, Oakland, CA
2000 Public Fountain, ESA Building, City of San Ramon, CA
1992 Bellevue Botanical Garden, Arts Commission
Olympic College, Permanent Collection
1991 Olympic College, Purchase Award, Permanent Collection
Point Defiance Park, Memorial Bench, Tacoma, WA

Residencies

2010 Guest Residency, Heritage University, Toppenish, WA

Bibliography

2011 Steven Gardner, 'Orca sculptures in Bremerton park playground,' The Kitsap Sun, August 8
2010 Pat Muir, 'Sculptor welcomes Yakima controversy,' The Seattle Times, March 25
2009 Steven Dedual, 'Final piece of water puzzle in place,' Bremerton Patriot, May 26

FOSTER/WHITE GALLERY

220 THIRD AVE SOUTH, SEATTLE WASHINGTON, 98104, TEL: 206.622.2833
EMAIL : SEATTLE@FOSTERWHITE.COM ONLINE: WWW.FOSTERWHITE.COM

Copyright © 2013 Foster/White Gallery